

... WITH SPRADLING
it's covered®

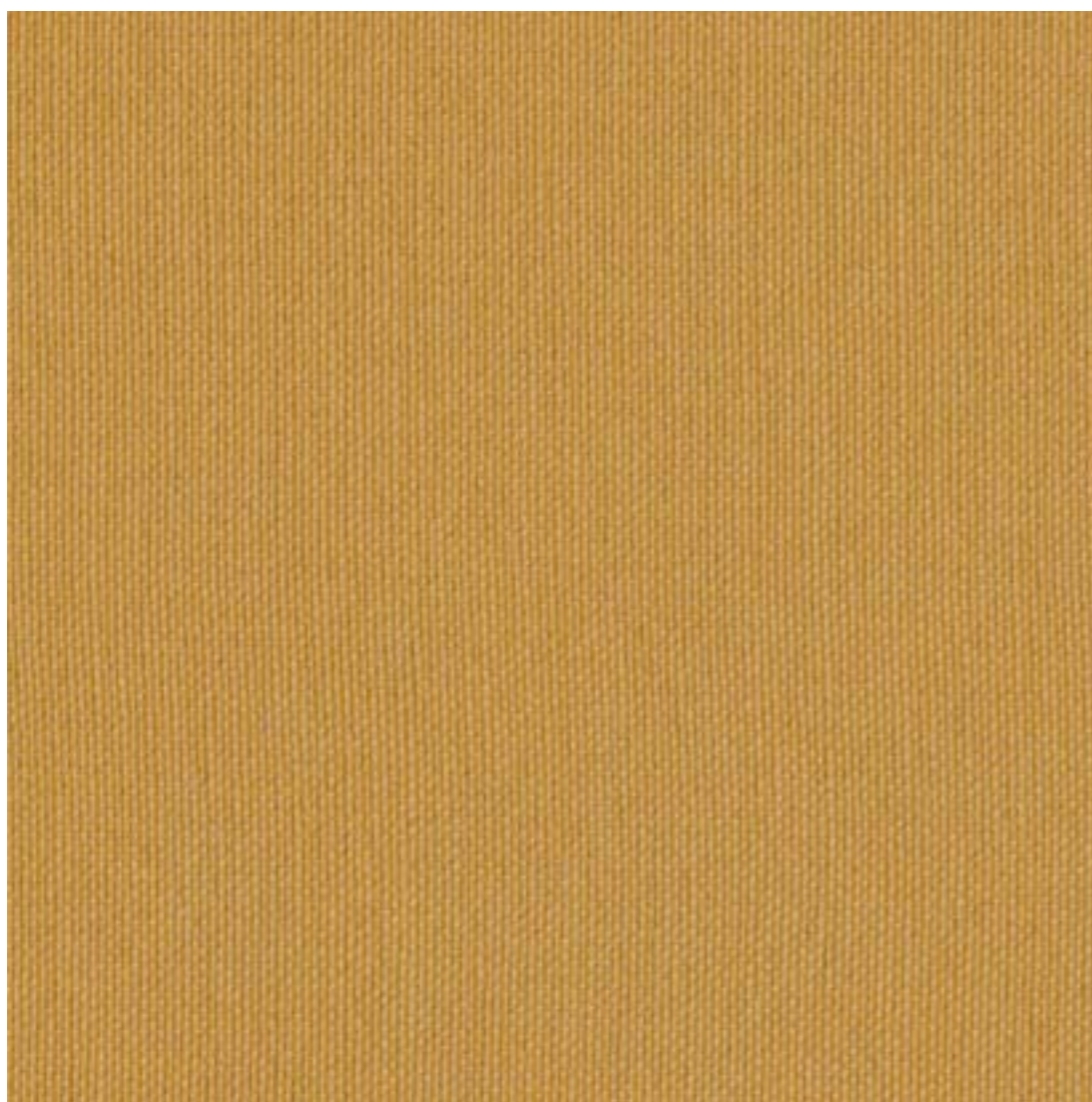









122-2105
CAMEL

NEW!

is a proven vinyl protective coating that is engineered to create a tough, effective barrier against germs, abrasion and stains.

Hi-Loft²™ is a specialty knitted textile manufactured with 100% polyester yarns aimed at creating a backing with bulk, strength, and unusual softness. When combined with a vinyl surface, an extremely soft hand quality is achieved without sacrificing product performance. (Adhesion, tear strength, and stretch strength properties are also improved.)

-  *Exzellente Abriebfestigkeit / Resistencia a la abrasión / Resistance a l'abrasion / Abrasion resistant / Resistenza all'abrasione / Doskonała odporność na ścieranie*
-  *Wasserabweisend / Impermeabilidad / Imperméabilité / Impermeability / Impermeabilità / Wodoodporny*
-  *Lichtechtheit / Durabilidad del color a la luz / Résistance à la lumière / UV resistant / Resistenza raggi solari / Odporny na promieniowanie UV*
-  *Kältebruchresistent / Resistencia a bajas temperaturas / Résistance aux basses températures / Low temp. resistant / Resistenza alla rottura da freddo / Odporny na niskie temperatury*
-  *Antimikrobiell ausgerüstet / Resistencia a microorganismos / Protection contre des micro-organismes / Mildew resistant / Antimuffa / Odporny na pleśń*
-  *Einfache Reinigung / Fácil limpieza / Facilité d'entretien / Easy to clean / Facile da pulire / Łatwy do czyszczenia*
-  *Flammhemmend ausgerüstet / Retardancia al fuego / Retardement au feu / Flame retardant / Ritardanza al fuoco / Produkt uniepalniony*
-  *Chemikalienbeständig* / Resistencia a químicos* / Résistance aux produits chimiques* / Chemical resistant* / Resistenza chimica* / Odporny na chemikalia**

**Bitte anfragen / Pregunte por asesoría / Sur demande / Upon request / Si prega d'informarsi / na życzenie*



122-2089
WHITE **NEW!**



122-4004
ICE



122-2090
ICE CREAM **NEW!**



122-1077
CREAM



122-1051
SISAL



122-1078
CHAMPAGNE



122-0001
MACADAMIA



122-0002
SANDSTONE



122-0009
TAUPE



122-4012
SHIITAKE



122-1010
BEIGE



122-2105
CAMEL **NEW!**

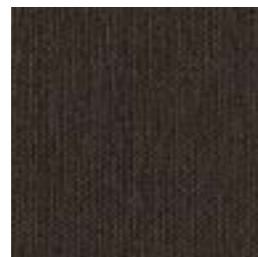

122-4024
METEOR

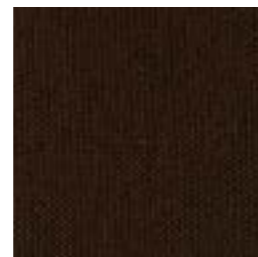

122-0005
MOCCA

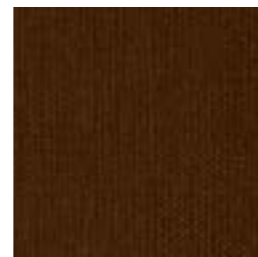

122-0073
LUGGAGE



122-1014
UMBER



122-2016
RASPBERRY

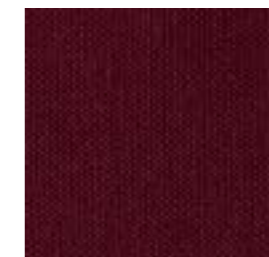

122-6004
RUBIN

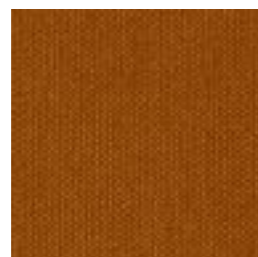

122-2003
COBRE



122-0013
ORANGE



122-6061
MANDARIN



122-2012
SUNKIST



122-2064
WINE

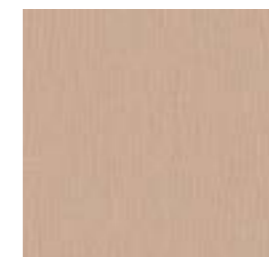

122-2099
LOTUS **NEW!**



122-2096
TOMATO **NEW!**



122-2095
GRENADINE **NEW!**



122-2011 
RED

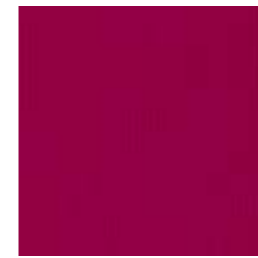

122-7002 
MAGENTA



122-2097
ORCHID



122-2098
ROSÉ **NEW!**



122-2093
SQUASH **NEW!**



122-6065 
SAFRAN



122-6062
MELON



122-5010
BOTTLE



122-5009
SAGE



122-5063
FOREST



122-5020 
BASIL



122-5008 
PISTACHO

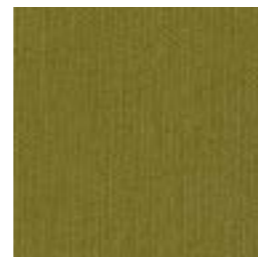

122-5019
CELERY



122-2092
AVOCADO **NEW!**



122-2091
CITRUS **NEW!**

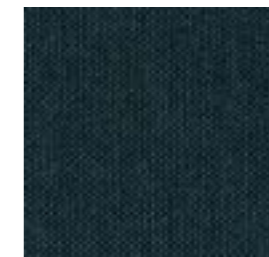

122-2100
TEAL **NEW!**



122-2104
ULTRA VIOLET **NEW!**



122-7001 
AUBERGINE

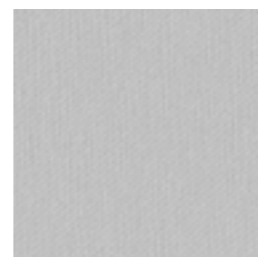

122-2101
ALUMINIUM **NEW!**



122-4001 
PLATA

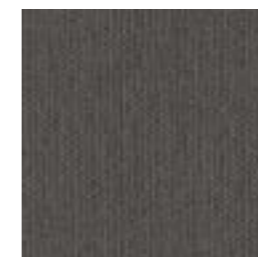

122-4011
STERLING

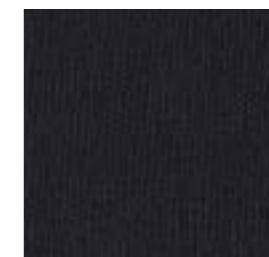

122-4003
GRAPHITE



122-3001
TURQUOISE



122-3066
BALTIC



122-3067
DELFT



122-2094
PETROL **NEW!**



122-4010
TITANIUM



122-9002
CARBON



122-2102
CORAL **NEW!**



122-2103
SKYLIGHT **NEW!**



122-3007
SAPPHIRE



122-3068
JET

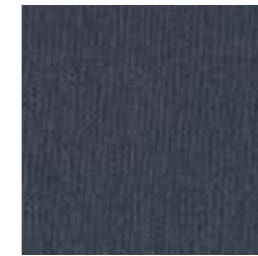

122-4002
STORM



122-9001
BLACK

Also available in BS 5852 Part 2 CRIB 5 quality (article code 239-XXXX)



For Care and Cleaning instructions please visit our website



No Master samples (not suitable for colour matching and quality control / testing purposes).

Commercially acceptable colour shifts may occur between production runs. As such lot separation is recommended.

All SPRADLING® products and services are offered and sold subject to the SPRADLING® General Terms and Conditions of Sale, available for download under www.spradling.eu. Please follow our manufacturing and maintenance guidelines, also available under www.spradling.eu. In the event of failure to comply with these guidelines, no liability is assumed by the manufacturer and any warranty claim(s) (if applicable) expire.



CONTRACT



MARINE



AUTOMOTIVE



OUTDOOR

COATED FABRICS